Agenzia Serramazzonese Gianelli di Aldini Davide Sas
Piazza Tasso, 6 - 41028 Serramazzoni (MO)
0536954672

# Apartment for sale in Sassuolo
# € 210.000
## Ref. 2418



**115 sq.m. | Bathrooms: 1 | Bedrooms: 3 | Rooms: 5**

## Features

| | |
|---|---|
| Code: 2418 | Reason: Sale |
| Categoria: Apartment | Address: via pò |
| Zip Code: 41049 | Municipality: Sassuolo |
| Total Square Meters: 115 sq.m. | Bedrooms: 3 |
| Bathrooms: 1 | Rooms: 5 |
| State of Preservation: Restored | : 1 |
| Heating: Heating | Parking: Carport |
| Balconies: Present | Kitchen: Regular Kitchen |















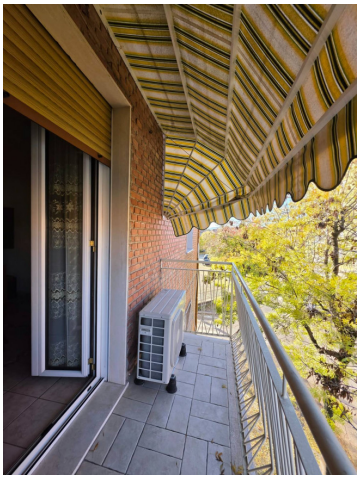

**Agenzia Serramazzonese Gianelli di Aldini Davide Sas**
Piazza Tasso, 6 - Serramazzoni (MO) - 0536954672
info@serramazzonese.it - https://www.serramazzonese.it/en
VAT 04188280368



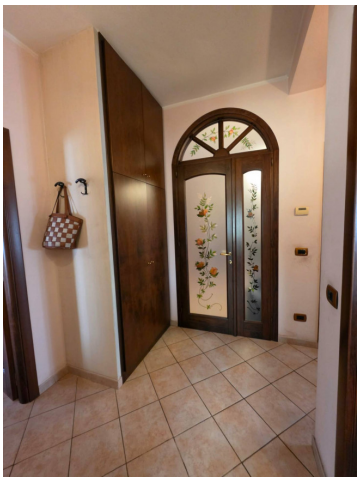





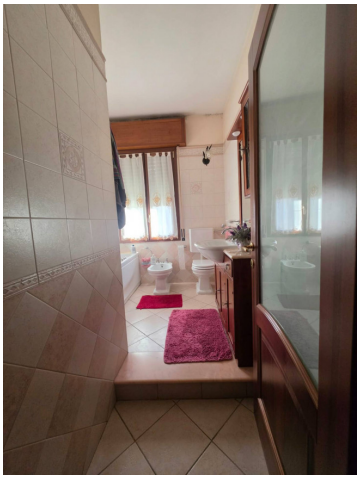







**Agenzia Serramazzonese Gianelli di Aldini Davide Sas**
Piazza Tasso, 6 - Serramazzoni (MO) - 0536954672
info@serramazzonese.it - https://www.serramazzonese.it/en
VAT 04188280368

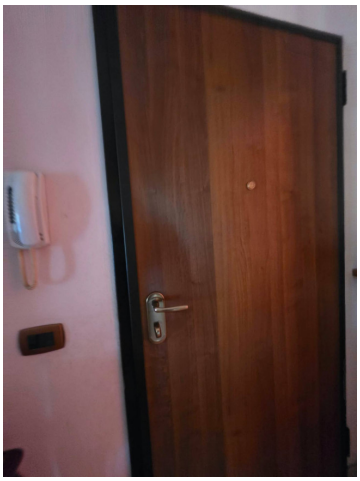



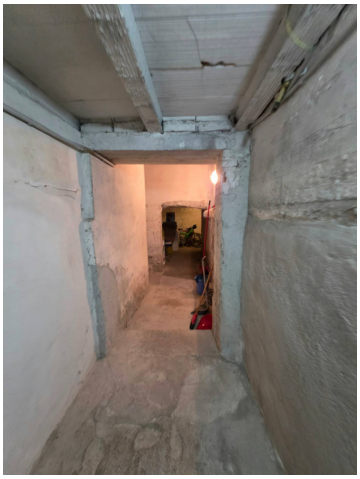

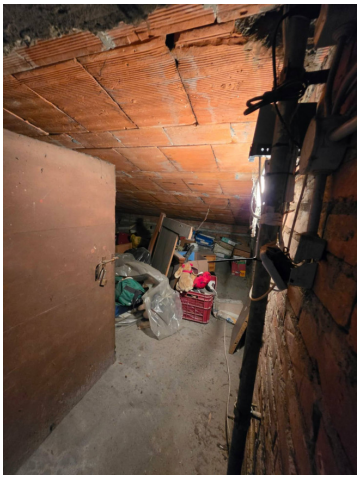



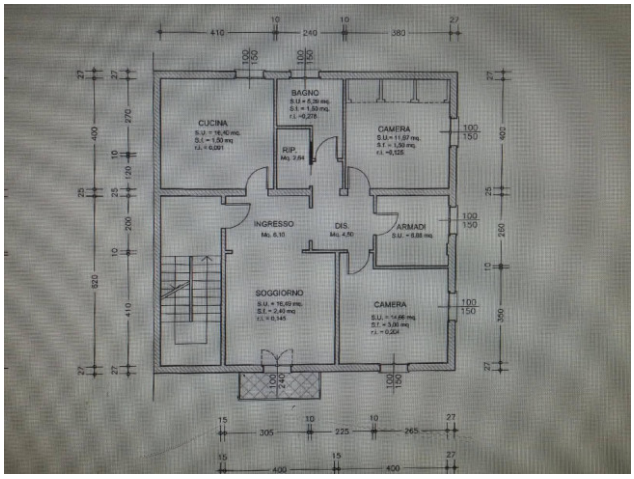


**Agenzia Serramazzonese Gianelli di Aldini Davide Sas**
Piazza Tasso, 6 - Serramazzoni (MO) - 0536954672
info@serramazzonese.it - https://www.serramazzonese.it/en
VAT 04188280368