Agenzia Serramazzonese Gianelli di Aldini Davide Sas
Piazza Tasso, 6 - 41028 Serramazzoni (MO)
0536954672

for sale in Serramazzoni
€ 300.000
Ref. 2412



290 sq.m. | Bathrooms: 2 | Bedrooms: 3 | Rooms: 5

Certification

Energy Class: G

Features

Code: 2412	Reason: Sale
Address: via italia	Municipality: Serramazzoni
Total Square Meters: 290 sq.m.	Bedrooms: 3
Bathrooms: 2	Rooms: 5
: 3	: 3

Heating: Heating	Parking: Carport
Terrace: Present	Garden: Private
Kitchen: Regular Kitchen	Box: Double
Terrace	Closet
ADSL Coverage	Cellar
Fastweb Coverage	Fireplace
Telephone System	Shower
Wooden Window Frames	

Nearby

Gyms	Spa
Football Fields	Fitness Centers
Tennis Courts	Bike Lanes
Playgrounds	Railway Station
Public Transport	Kindergarten
Elementary Schools	Schools
High Schools	Cafe
Post Offices	Shopping Centers
Municipal Offices	













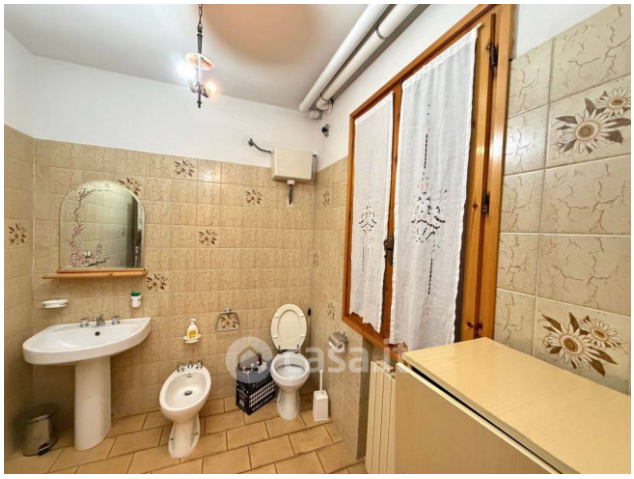



Agenzia Serramazzonese Gianelli di Aldini Davide Sas
Piazza Tasso, 6 - Serramazzoni (MO) - 0536954672
info@serramazzonese.it - https://www.serramazzonese.it/en
VAT 04188280368

















Agenzia Serramazzonese Gianelli di Aldini Davide Sas
Piazza Tasso, 6 - Serramazzoni (MO) - 0536954672
info@serramazzonese.it - https://www.serramazzonese.it/en
VAT 04188280368







Agenzia Serramazzonese Gianelli di Aldini Davide Sas
Piazza Tasso, 6 - Serramazzoni (MO) - 0536954672
info@serramazzonese.it - https://www.serramazzonese.it/en
VAT 04188280368