Agenzia Serramazzonese Gianelli di Aldini Davide Sas
Piazza Tasso, 6 - 41028 Serramazzoni (MO)
0536954672

# Apartment for sale in Sassuolo
# € 195.000
## Ref. 2408



**115 sq.m. | Bathrooms: 1 | Bedrooms: 2 | Rooms: 5**

## Certification

**Energy Class**: E

## Features

| | |
|---|---|
| Code: 2408 | Reason: Sale |
| Categoria: Apartment | Address: via braida |
| Municipality: Sassuolo | Total Square Meters: 115 sq.m. |
| Bedrooms: 2 | Bathrooms: 1 |
| Rooms: 5 | State of Preservation: Restored |

| | |
|---|---|
| : 2 | : 1 |
| Heating: Heating | Parking: Carport |
| Kitchen: Kitchenette | Box: Single |
| Closet | ADSL Coverage |
| Air-Conditioned | Telephone System |
| Sanitary Suspended | Shower |

## Nearby

| | |
|---|---|
| Gyms | Spa |
| Football Fields | Fitness Centers |
| Tennis Courts | Bike Lanes |
| Playgrounds | Railway Station |
| Public Transport | Kindergarten |
| Elementary Schools | Schools |
| High Schools | Cafe |
| Post Offices | Shopping Centers |
| Municipal Offices | |










**Agenzia Serramazzonese Gianelli di Aldini Davide Sas**
Piazza Tasso, 6 - Serramazzoni (MO) - 0536954672
info@serramazzonese.it - https://www.serramazzonese.it/en
VAT 04188280368










**Agenzia Serramazzonese Gianelli di Aldini Davide Sas**
Piazza Tasso, 6 - Serramazzoni (MO) - 0536954672
info@serramazzonese.it - https://www.serramazzonese.it/en
VAT 04188280368



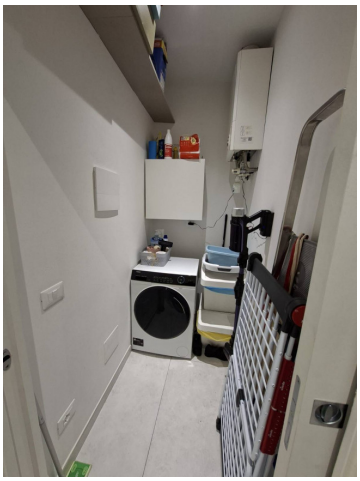







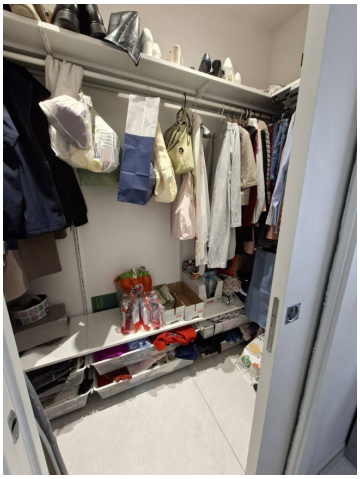





**Agenzia Serramazzonese Gianelli di Aldini Davide Sas**
Piazza Tasso, 6 - Serramazzoni (MO) - 0536954672
info@serramazzonese.it - https://www.serramazzonese.it/en
VAT 04188280368

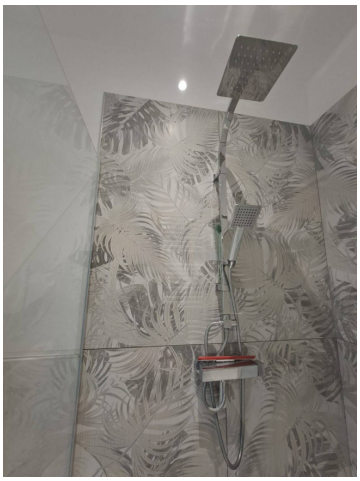

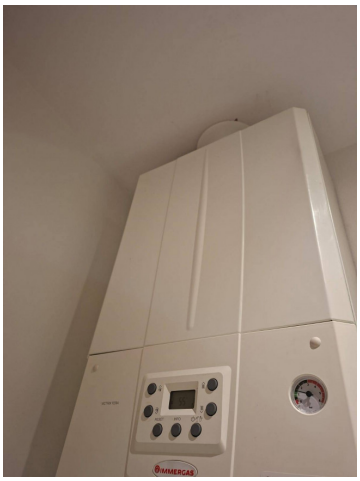







**Agenzia Serramazzonese Gianelli di Aldini Davide Sas**
Piazza Tasso, 6 - Serramazzoni (MO) - 0536954672
info@serramazzonese.it - https://www.serramazzonese.it/en
VAT 04188280368