Agenzia Serramazzonese Gianelli di Aldini Davide Sas
Piazza Tasso, 6 - 41028 Serramazzoni (MO)
0536954672

Apartment for sale in Pavullo nel Frignano

€ 295.000

Ref. 2397



169 sq.m. | Bathrooms: 2 | Bedrooms: 3 | Rooms: 5

Features

Code: 2397	Reason: Sale
Categoria: Apartment	Address: Via Ponchielli
Municipality: Pavullo nel Frignano	Total Square Meters: 169 sq.m.
Bedrooms: 3	Bathrooms: 2
Rooms: 5	State of Preservation: Restored
: 1	Level: 2
Heating: Heating	Parking: Uncovered Parking
Balconies: Present	Terrace: Present

Garden: Common	Kitchen: Regular Kitchen
Box: Double	Terrace
Closet	Cellar : 15 □
Fireplace	Air-Conditioned
Parquet	Wiring : By Law
Sanitary Suspended	Shower

Nearby

Gyms	Spa
Football Fields	Fitness Centers
Tennis Courts	Bike Lanes
Playgrounds	Railway Station
Public Transport	Kindergarten
Elementary Schools	Schools
High Schools	Cafe
Post Offices	Shopping Centers
Municipal Offices	

















Agenzia Serramazzonese Gianelli di Aldini Davide Sas
Piazza Tasso, 6 - Serramazzoni (MO) - 0536954672
info@serramazzonese.it - https://www.serramazzonese.it/en
VAT 04188280368









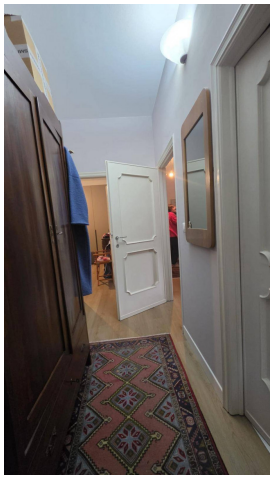

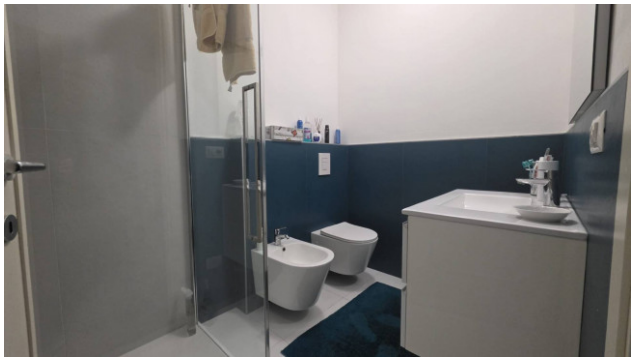

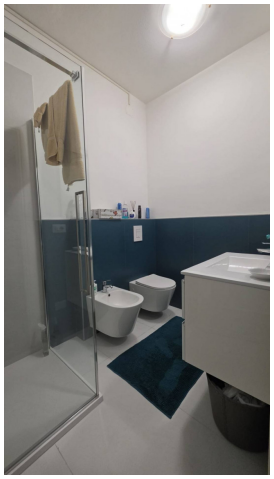

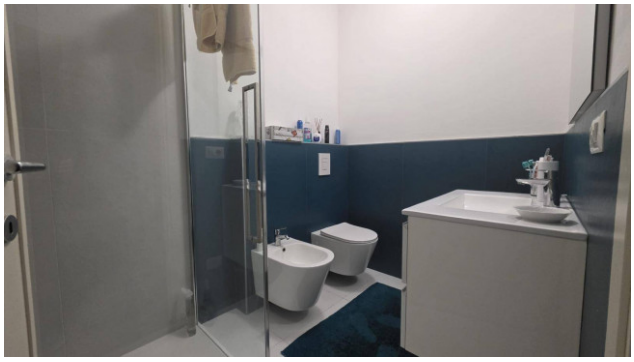

Agenzia Serramazzonese Gianelli di Aldini Davide Sas
Piazza Tasso, 6 - Serramazzoni (MO) - 0536954672
info@serramazzonese.it - https://www.serramazzonese.it/en
VAT 04188280368

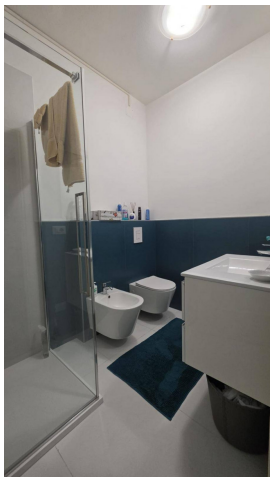















Agenzia Serramazzonese Gianelli di Aldini Davide Sas
Piazza Tasso, 6 - Serramazzoni (MO) - 0536954672
info@serramazzonese.it - https://www.serramazzonese.it/en
VAT 04188280368

















Agenzia Serramazzonese Gianelli di Aldini Davide Sas
Piazza Tasso, 6 - Serramazzoni (MO) - 0536954672
info@serramazzonese.it - https://www.serramazzonese.it/en
VAT 04188280368











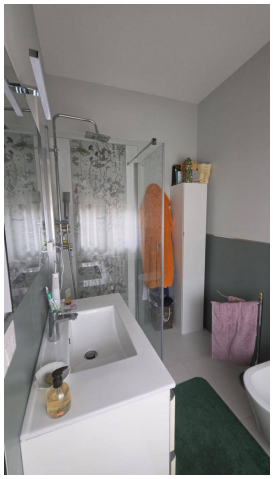

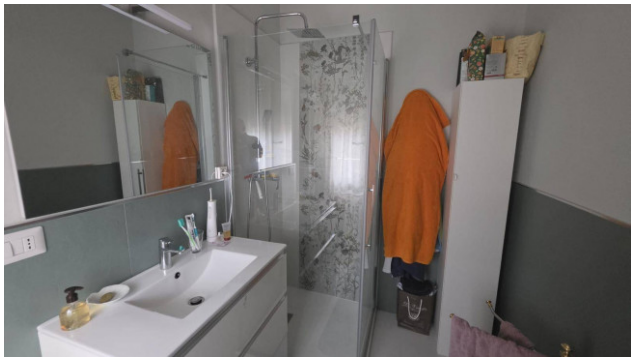

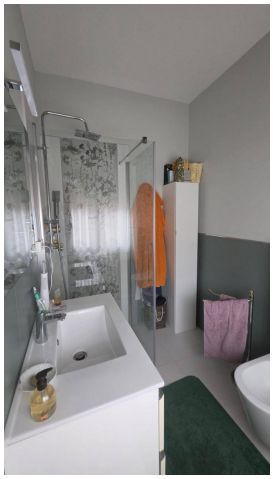

Agenzia Serramazzonese Gianelli di Aldini Davide Sas
Piazza Tasso, 6 - Serramazzoni (MO) - 0536954672
info@serramazzonese.it - https://www.serramazzonese.it/en
VAT 04188280368





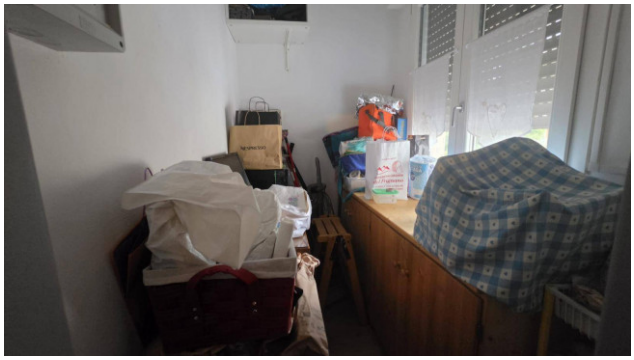

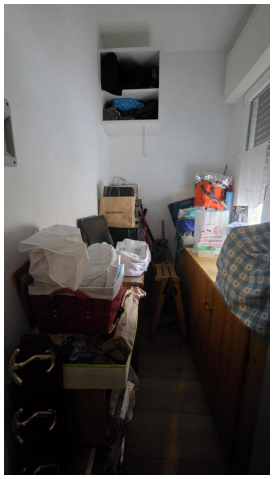



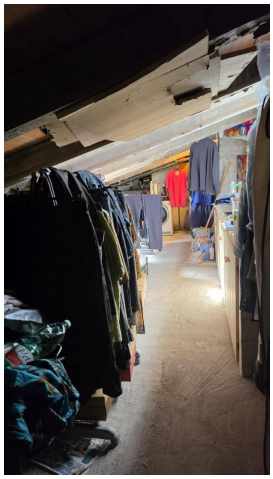





Agenzia Serramazzonese Gianelli di Aldini Davide Sas
Piazza Tasso, 6 - Serramazzoni (MO) - 0536954672
info@serramazzonese.it - https://www.serramazzonese.it/en
VAT 04188280368



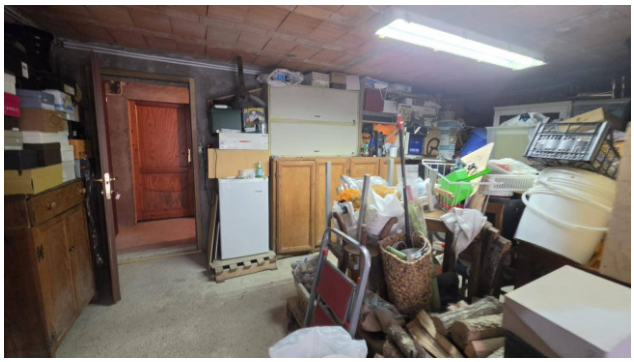

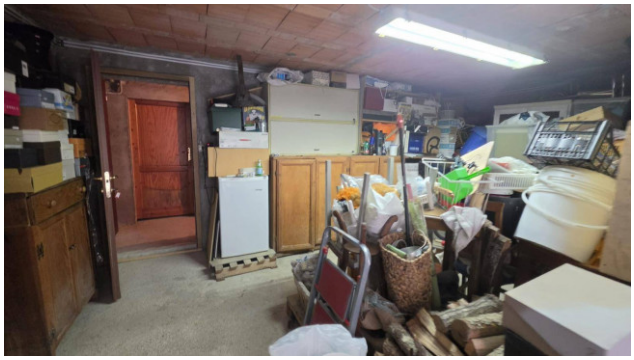





PIANO SECONDO



PIANO SEMINTERRATO

Agenzia Serramazzonese Gianelli di Aldini Davide Sas
Piazza Tasso, 6 - Serramazzoni (MO) - 0536954672
info@serramazzonese.it - https://www.serramazzonese.it/en
VAT 04188280368