Agenzia Serramazzonese Gianelli di Aldini Davide Sas
Piazza Tasso, 6 - 41028 Serramazzoni (MO)
0536954672

Apartment for sale in Serramazzoni
€ 108.000
Ref. 2384



65 sq.m. | Bathrooms: 1 | Bedrooms: 2 | Rooms: 3

Features

Code: 2384	Reason: Sale
Categoria: Apartment	Address: via giardini sud, 200
Zip Code: 41028	Municipality: Serramazzoni
Total Square Meters: 65 sq.m.	Bedrooms: 2
Bathrooms: 1	Rooms: 3
Heating: Heating	Age Construction: 2025
Kitchen: Small Kitchen	

Nearby

Gyms	Spa
Football Fields	Fitness Centers
Tennis Courts	Bike Lanes
Playgrounds	Railway Station
Public Transport	Kindergarten
Elementary Schools	Schools
High Schools	Cafe
Post Offices	Shopping Centers
Municipal Offices	



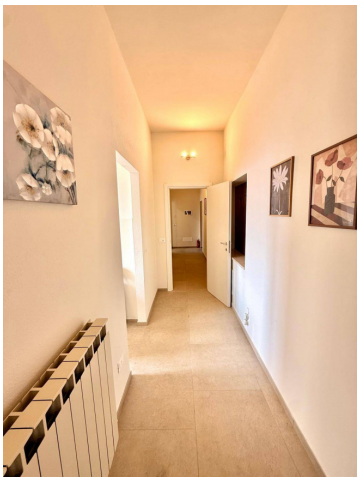



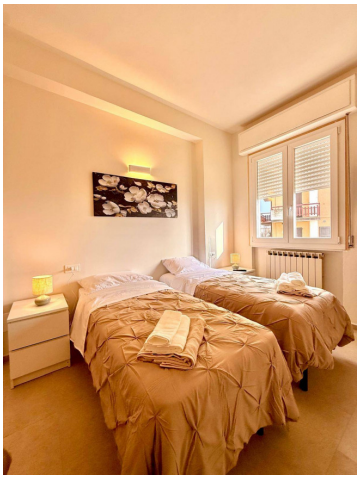









Agenzia Serramazzonese Gianelli di Aldini Davide Sas
Piazza Tasso, 6 - Serramazzoni (MO) - 0536954672
info@serramazzonese.it - https://www.serramazzonese.it/en
VAT 04188280368



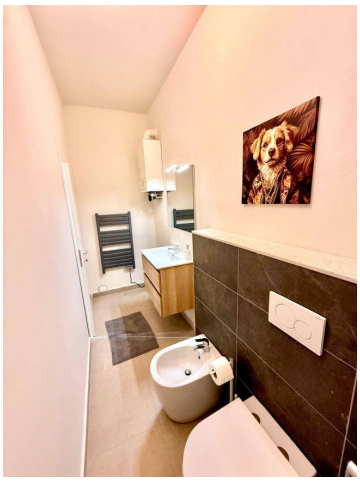

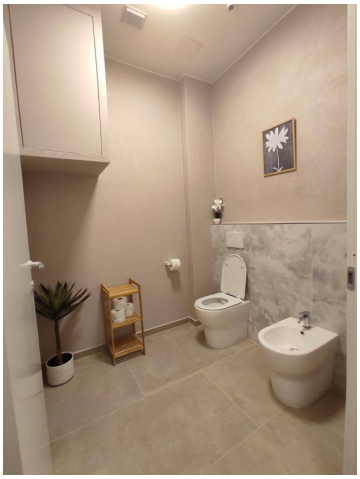

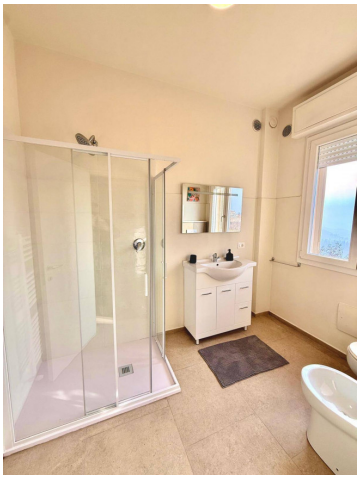



Agenzia Serramazzonese Gianelli di Aldini Davide Sas
Piazza Tasso, 6 - Serramazzoni (MO) - 0536954672
info@serramazzonese.it - https://www.serramazzonese.it/en
VAT 04188280368