Agenzia Serramazzonese Gianelli di Aldini Davide Sas
Piazza Tasso, 6 - 41028 Serramazzoni (MO)
0536954672

Apartment for sale in Pavullo nel Frignano

€ 148.000

Ref. 2370



55 sq.m. | Bathrooms: 1 | Bedrooms: 1 | Rooms: 2

Features

Code: 2370	Reason: Sale
Categoria: Apartment	Address: pavullo
Zip Code: 41026	Municipality: Pavullo nel Frignano
Total Square Meters: 55 sq.m.	Bedrooms: 1
Bathrooms: 1	Rooms: 2
State of Preservation: Excellent	Level: Ground Floor
Total Floor: 4	Heating: Heating
Age Construction: 2025	Kitchen: Kitchenette

Tv Antenna : Devoid	Tv SAT : Devoid
ADSL Coverage	Telephone System
Wiring : Absent	Shower
Wooden Window Frames	Shutters

Nearby

Gyms	Spa
Fitness Centers	Bike Lanes
Playgrounds	Kindergarten
Elementary Schools	Schools
High Schools	Cafe
Post Offices	Shopping Centers
Municipal Offices	





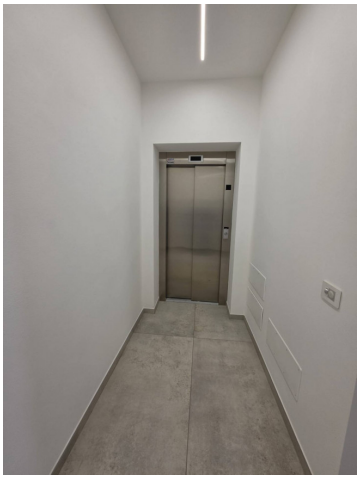











Agenzia Serramazzonese Gianelli di Aldini Davide Sas
Piazza Tasso, 6 - Serramazzoni (MO) - 0536954672
info@serramazzonese.it - https://www.serramazzonese.it/en
VAT 04188280368





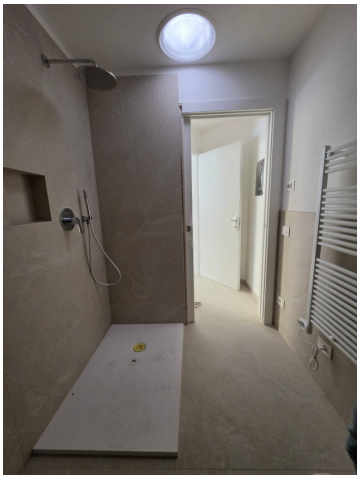











Agenzia Serramazzonese Gianelli di Aldini Davide Sas
Piazza Tasso, 6 - Serramazzoni (MO) - 0536954672
info@serramazzonese.it - https://www.serramazzonese.it/en
VAT 04188280368

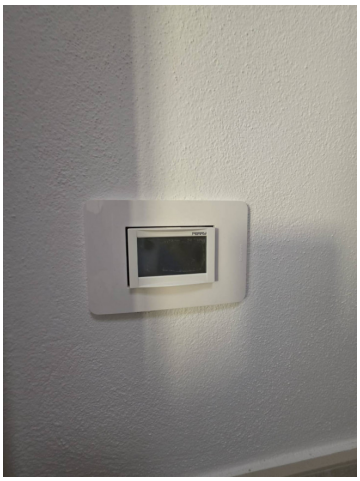









Agenzia Serramazzonese Gianelli di Aldini Davide Sas
Piazza Tasso, 6 - Serramazzoni (MO) - 0536954672
info@serramazzonese.it - https://www.serramazzonese.it/en
VAT 04188280368