Agenzia Serramazzonese Gianelli di Aldini Davide Sas
Piazza Tasso, 6 - 41028 Serramazzoni (MO)
0536954672

Apartment for sale in Serramazzoni
€ 76.000
Ref. 2369



85 sq.m. | Bathrooms: 1 | Bedrooms: 2 | Rooms: 3

Certification

Energy Class: G

Features

Code: 2369	Reason: Sale
Categoria: Apartment	Address: piazza torquato tasso
Municipality: Serramazzoni	Total Square Meters: 85 sq.m.
Bedrooms: 2	Bathrooms: 1
Rooms: 3	Heating: Heating

Kitchen: Regular Kitchen	Cellar

Nearby

Gyms	Spa
Football Fields	Fitness Centers
Tennis Courts	Bike Lanes
Playgrounds	Railway Station
Public Transport	Kindergarten
Elementary Schools	Schools
High Schools	Cafe
Post Offices	Shopping Centers
Municipal Offices	










Agenzia Serramazzonese Gianelli di Aldini Davide Sas
Piazza Tasso, 6 - Serramazzoni (MO) - 0536954672
info@serramazzonese.it - https://www.serramazzonese.it/en
VAT 04188280368











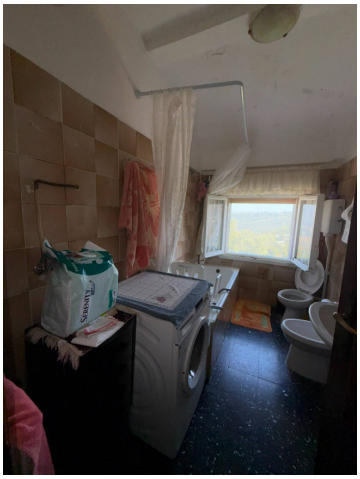

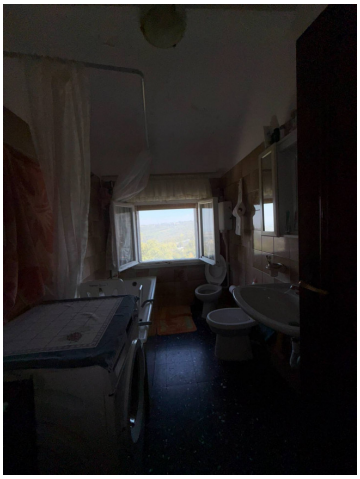

Agenzia Serramazzonese Gianelli di Aldini Davide Sas
Piazza Tasso, 6 - Serramazzoni (MO) - 0536954672
info@serramazzonese.it - https://www.serramazzonese.it/en
VAT 04188280368