Agenzia Serramazzonese Gianelli di Aldini Davide Sas
Piazza Tasso, 6 - 41028 Serramazzoni (MO)
0536954672

Villa for sale in Castelnuovo Rangone Montale
€ 595.000
Ref. 2361



200 sq.m. | Bathrooms: 2 | Bedrooms: 3 | Rooms: 8

Features

Code: 2361	Reason: Sale
Categoria: Villa	Zip Code: 51037
Municipality: Castelnuovo Rangone	Zona: Montale
Total Square Meters: 200 sq.m.	Bedrooms: 3
Bathrooms: 2	Rooms: 8
State of Preservation: Excellent	: 4

: 2	Level: Multi-Storey
Total Floor: 2	Heating: Heating
Parking: Carport	Garden: Private, 500 sq.m.
Kitchen: Regular Kitchen	Box: Double
Porch	Closet
ADSL Coverage	Air-Conditioned
Parquet	Telephone System
Jacuzzi	Shower
Wooden Window Frames	Shutters

Nearby

Gyms	Football Fields
Fitness Centers	Bike Lanes
Playgrounds	Kindergarten
Elementary Schools	Schools
Cafe	Post Offices
Shopping Centers	

















Agenzia Serramazzonese Gianelli di Aldini Davide Sas
Piazza Tasso, 6 - Serramazzoni (MO) - 0536954672
info@serramazzonese.it - https://www.serramazzonese.it/en
VAT 04188280368

















Agenzia Serramazzonese Gianelli di Aldini Davide Sas
Piazza Tasso, 6 - Serramazzoni (MO) - 0536954672
info@serramazzonese.it - https://www.serramazzonese.it/en
VAT 04188280368



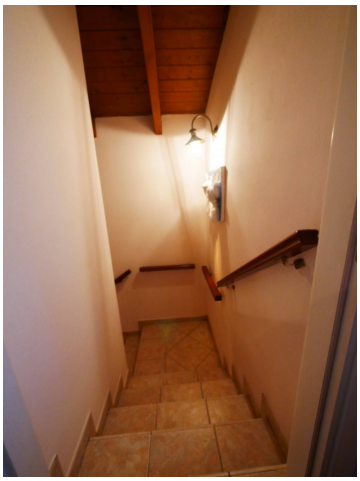











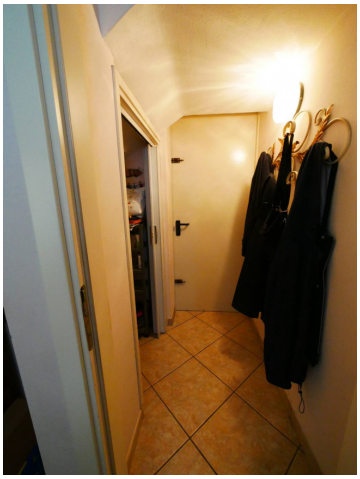

Agenzia Serramazzonese Gianelli di Aldini Davide Sas
Piazza Tasso, 6 - Serramazzoni (MO) - 0536954672
info@serramazzonese.it - https://www.serramazzonese.it/en
VAT 04188280368







Agenzia Serramazzonese Gianelli di Aldini Davide Sas
Piazza Tasso, 6 - Serramazzoni (MO) - 0536954672
info@serramazzonese.it - https://www.serramazzonese.it/en
VAT 04188280368