Agenzia Serramazzonese Gianelli di Aldini Davide Sas
Piazza Tasso, 6 - 41028 Serramazzoni (MO)
0536954672

Apartment for sale in Polinago

€ 37.000

Ref. 2344



105 sq.m. | Bathrooms: 1 | Bedrooms: 2 | Rooms: 3

Certification

Energy Class: G

Features

Code: 2344	Reason: Sale
Categoria: Apartment	Address: via dei friniati
Municipality: Polinago	Total Square Meters: 105 sq.m.
Bedrooms: 2	Bathrooms: 1
Rooms: 3	: 1

: 1	Parking: Carport
Balconies: Present	Terrace: Present
Garden: Common	Kitchen: Regular Kitchen
Box: Single	Terrace
Porch	Shower
Wooden Window Frames	

Nearby

Gyms	Football Fields
Fitness Centers	Tennis Courts
Playgrounds	Public Transport
Kindergarten	Elementary Schools
Schools	Cafe
Post Offices	Municipal Offices










Agenzia Serramazzonese Gianelli di Aldini Davide Sas
Piazza Tasso, 6 - Serramazzoni (MO) - 0536954672
info@serramazzonese.it - https://www.serramazzonese.it/en
VAT 04188280368










Agenzia Serramazzonese Gianelli di Aldini Davide Sas
Piazza Tasso, 6 - Serramazzoni (MO) - 0536954672
info@serramazzonese.it - https://www.serramazzonese.it/en
VAT 04188280368

















Agenzia Serramazzonese Gianelli di Aldini Davide Sas
Piazza Tasso, 6 - Serramazzoni (MO) - 0536954672
info@serramazzonese.it - https://www.serramazzonese.it/en
VAT 04188280368



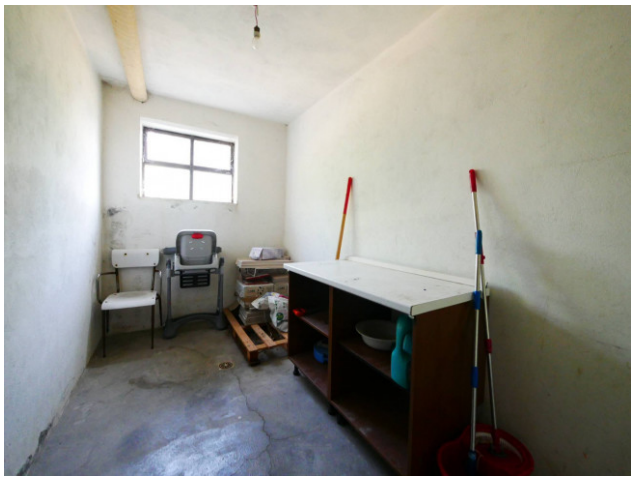







Agenzia Serramazzonese Gianelli di Aldini Davide Sas
Piazza Tasso, 6 - Serramazzoni (MO) - 0536954672
info@serramazzonese.it - https://www.serramazzonese.it/en
VAT 04188280368