Agenzia Serramazzonese Gianelli di Aldini Davide Sas
Piazza Tasso, 6 - 41028 Serramazzoni (MO)
0536954672

for sale in Baiso
€ 450.000
Ref. 2325



750 sq.m. | Bathrooms: 2 | Bedrooms: 4 | Rooms: 10

Certification

Energy Class: F

Features

Code: 2325	Reason: Sale
Address: via caliceto, 7	Municipality: Baiso
Total Square Meters: 750 sq.m.	Bedrooms: 4
Bathrooms: 2	Rooms: 10
State of Preservation: Excellent	: 4

: 2	Heating: Heating
Parking: Carport	Balconies: Present
Garden: Private	Kitchen: Regular Kitchen
Box: Double	Cellar

















Agenzia Serramazzonese Gianelli di Aldini Davide Sas
Piazza Tasso, 6 - Serramazzoni (MO) - 0536954672
info@serramazzonese.it - https://www.serramazzonese.it/en
VAT 04188280368

















Agenzia Serramazzonese Gianelli di Aldini Davide Sas
Piazza Tasso, 6 - Serramazzoni (MO) - 0536954672
info@serramazzonese.it - https://www.serramazzonese.it/en
VAT 04188280368

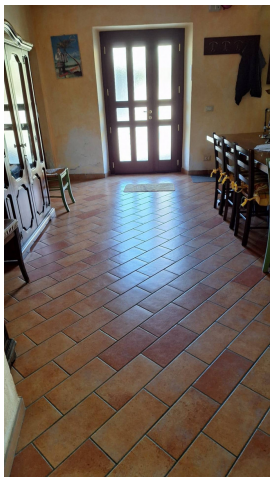





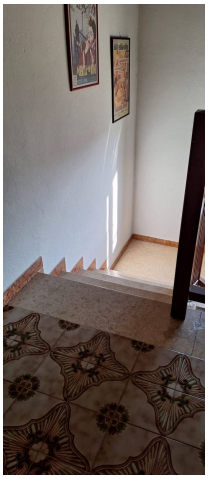







Agenzia Serramazzonese Gianelli di Aldini Davide Sas
Piazza Tasso, 6 - Serramazzoni (MO) - 0536954672
info@serramazzonese.it - https://www.serramazzonese.it/en
VAT 04188280368