Agenzia Serramazzonese Gianelli di Aldini Davide Sas
Piazza Tasso, 6 - 41028 Serramazzoni (MO)
0536954672

for sale in Sassuolo
€ 649.000
Ref. 2323

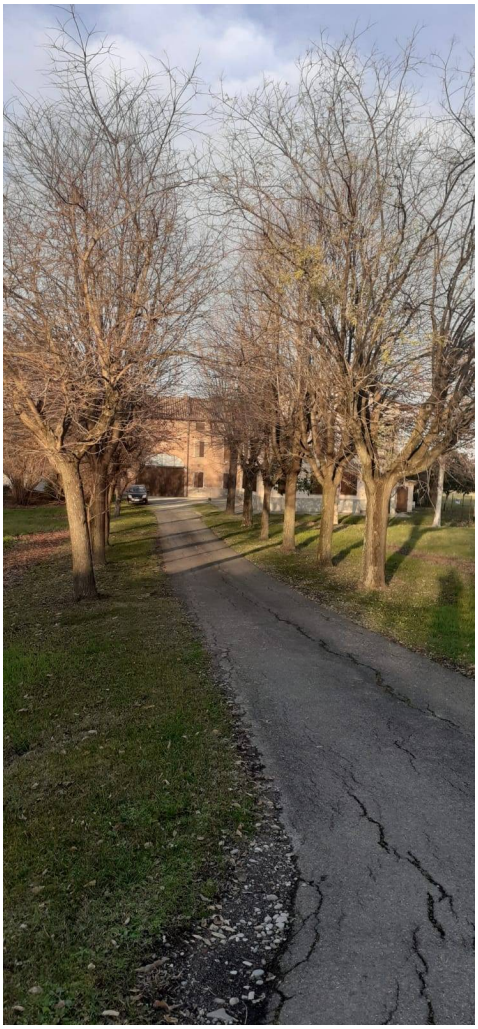

900 sq.m. | Bathrooms: 3 | Bedrooms: 10 | Rooms: 26

Certification

Energy Class: G

Features

Code: 2323	Reason: Sale
Address: via per sassuolo	Zip Code: 41043
Municipality: Sassuolo	Total Square Meters: 900 sq.m.
Bedrooms: 10	Bathrooms: 3
Rooms: 26	: 10

: 10	: 4
Heating: Heating	Parking: Carport
Balconies: Present	Garden: Private
Kitchen: Regular Kitchen	Box: Double











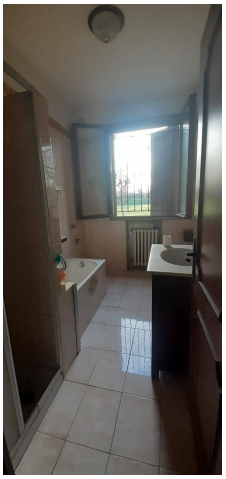

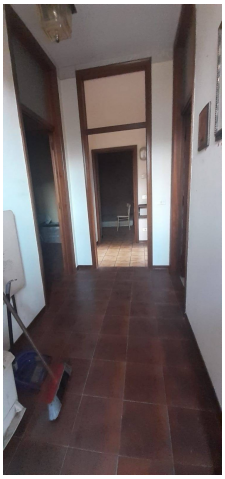



Agenzia Serramazzonese Gianelli di Aldini Davide Sas
Piazza Tasso, 6 - Serramazzoni (MO) - 0536954672
info@serramazzonese.it - https://www.serramazzonese.it/en
VAT 04188280368





Agenzia Serramazzonese Gianelli di Aldini Davide Sas
Piazza Tasso, 6 - Serramazzoni (MO) - 0536954672
info@serramazzonese.it - https://www.serramazzonese.it/en
VAT 04188280368