Agenzia Serramazzonese Gianelli di Aldini Davide Sas
Piazza Tasso, 6 - 41028 Serramazzoni (MO)
0536954672

Apartment for sale in Pavullo nel Frignano

€ 149.000

Ref. 2321



120 sq.m. | Bathrooms: 1 | Bedrooms: 2 | Rooms: 4

Certification

Energy Class: G

Features

Code: 2321	Reason: Sale
Categoria: Apartment	Address: Via irma marchiani
Municipality: Pavullo nel Frignano	Total Square Meters: 120 sq.m.
Bedrooms: 2	Bathrooms: 1
Rooms: 4	: 1

Heating: Heating	Parking: Carport
Balconies: Present	Garden: Common
Kitchen: Regular Kitchen	Box: Single
Closet	Shower
Wooden Window Frames	Shutters

Nearby

Gyms	Spa
Football Fields	Fitness Centers
Tennis Courts	Bike Lanes
Playgrounds	Railway Station
Public Transport	Kindergarten
Elementary Schools	Schools
High Schools	Cafe
Post Offices	Shopping Centers
Municipal Offices	

















Agenzia Serramazzonese Gianelli di Aldini Davide Sas
Piazza Tasso, 6 - Serramazzoni (MO) - 0536954672
info@serramazzonese.it - https://www.serramazzonese.it/en
VAT 04188280368



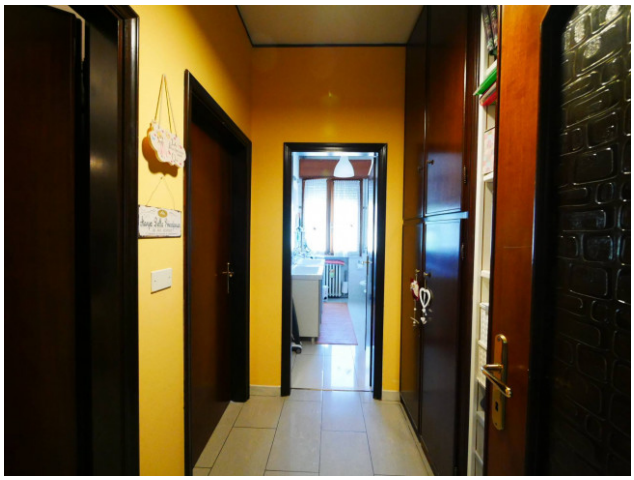













Agenzia Serramazzonese Gianelli di Aldini Davide Sas
Piazza Tasso, 6 - Serramazzoni (MO) - 0536954672
info@serramazzonese.it - https://www.serramazzonese.it/en
VAT 04188280368

















Agenzia Serramazzonese Gianelli di Aldini Davide Sas
Piazza Tasso, 6 - Serramazzoni (MO) - 0536954672
info@serramazzonese.it - https://www.serramazzonese.it/en
VAT 04188280368



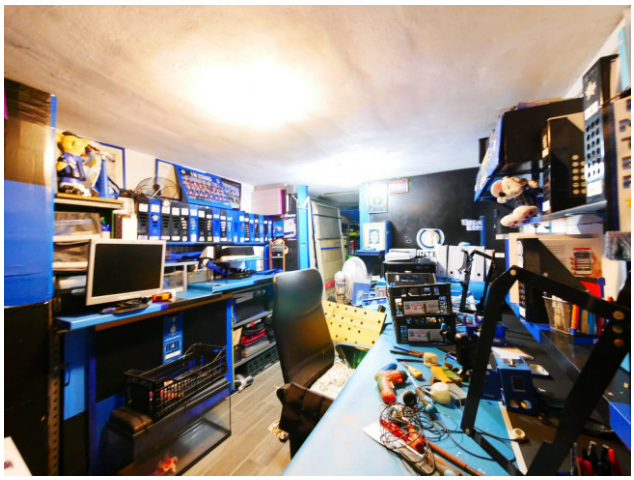











Agenzia Serramazzonese Gianelli di Aldini Davide Sas
Piazza Tasso, 6 - Serramazzoni (MO) - 0536954672
info@serramazzonese.it - https://www.serramazzonese.it/en
VAT 04188280368