Agenzia Serramazzonese Gianelli di Aldini Davide Sas
Piazza Tasso, 6 - 41028 Serramazzoni (MO)
0536954672

Apartment for sale in Serramazzoni
€ 175.000
Ref. 2253



105 sq.m. | Bathrooms: 2 | Rooms: 4

Certification

Energy Class: E

Features

Code: 2253	Reason: Sale
Categoria: Apartment	Address: Via XXIV maggio
Municipality: Serramazzoni	Total Square Meters: 105 sq.m.
Bathrooms: 2	Rooms: 4
State of Preservation: Restored	: 1

Heating: Heating	Parking: Carport
Balconies: Present	Terrace: Present
Kitchen: Kitchenette	Box: Single
Terrace	Porch
Closet	Air-Conditioned
Parquet	Telephone System
Wiring : Absent	Jacuzzi
Shower	

Nearby

Gyms	Spa
Football Fields	Fitness Centers
Tennis Courts	Bike Lanes
Playgrounds	Railway Station
Public Transport	Kindergarten
Elementary Schools	Schools
High Schools	Cafe
Post Offices	Shopping Centers
Municipal Offices	









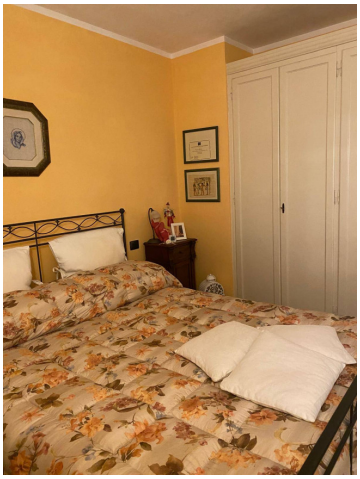







Agenzia Serramazzonese Gianelli di Aldini Davide Sas
Piazza Tasso, 6 - Serramazzoni (MO) - 0536954672
info@serramazzonese.it - https://www.serramazzonese.it/en
VAT 04188280368



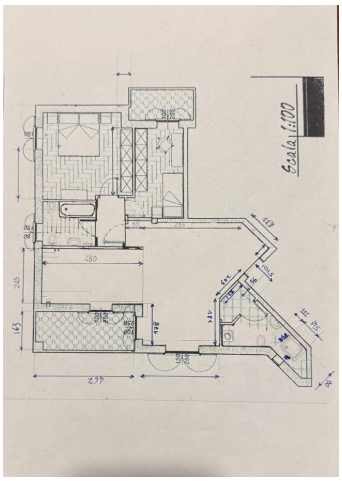

Agenzia Serramazzonese Gianelli di Aldini Davide Sas
Piazza Tasso, 6 - Serramazzoni (MO) - 0536954672
info@serramazzonese.it - https://www.serramazzonese.it/en
VAT 04188280368