Agenzia Serramazzonese Gianelli di Aldini Davide Sas
Piazza Tasso, 6 - 41028 Serramazzoni (MO)
0536954672

Apartment for sale in Serramazzoni
€ 52.000
Ref. 2085



45 sq.m. | Bathrooms: 1 | Bedrooms: 1 | Rooms: 1

Certification

Energy Class: G

Features

Code: 2085	Reason: Sale
Categoria: Apartment	Address: Viale Margherita, 143
Zip Code: 41028	Municipality: Serramazzoni
Total Square Meters: 45 sq.m.	Bedrooms: 1
Bathrooms: 1	Rooms: 1

State of Preservation: Good	Level: Ground Floor
Total Floor: 4	Heating: Heating
Age Construction: 1980	Garden: Common
Kitchen: Kitchenette	Box: Single
Tv Antenna : Devoid	Wiring : Absent
Shower	

Nearby

Gyms	Public Transport
Kindergarten	Elementary Schools
Schools	Cafe
Post Offices	Municipal Offices

















Agenzia Serramazzonese Gianelli di Aldini Davide Sas
Piazza Tasso, 6 - Serramazzoni (MO) - 0536954672
info@serramazzonese.it - https://www.serramazzonese.it/en
VAT 04188280368



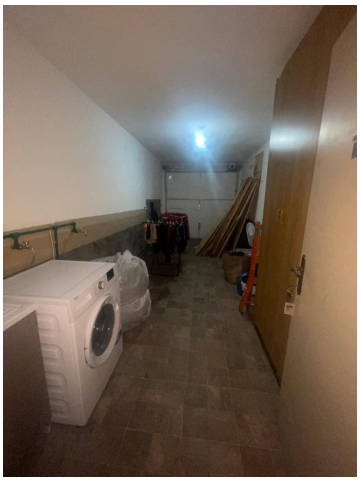

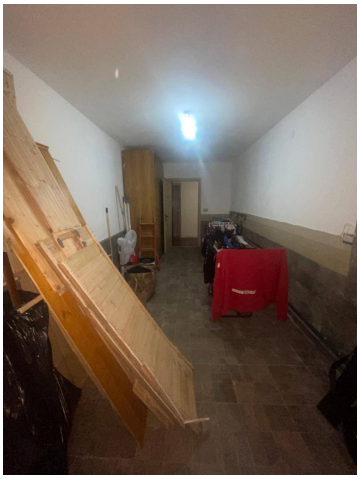



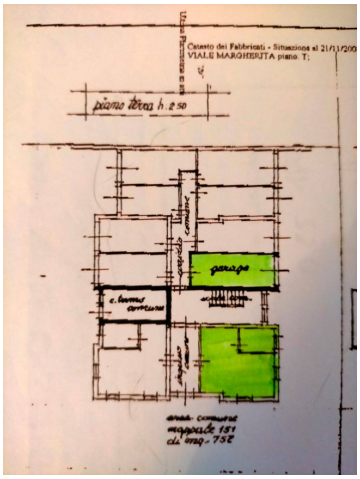

Agenzia Serramazzonese Gianelli di Aldini Davide Sas
Piazza Tasso, 6 - Serramazzoni (MO) - 0536954672
info@serramazzonese.it - https://www.serramazzonese.it/en
VAT 04188280368