Agenzia Serramazzonese Gianelli di Aldini Davide Sas
Piazza Tasso, 6 - 41028 Serramazzoni (MO)
0536954672

Apartment for sale in Serramazzoni
€ 145.000
Ref. 1767



106 sq.m. | Bathrooms: 1 | Bedrooms: 2 | Rooms: 3

Certification

Energy Class: G

EPglnr: 231.26 kwh/□

Features

Code: 1767	Reason: Sale
Categoria: Apartment	Address: Via Giardini Nord
Zip Code: 41028	Municipality: Serramazzoni
Total Square Meters: 106 sq.m.	Bedrooms: 2
Bathrooms: 1	Rooms: 3

Building Costs: € 30

Nearby

Gyms	Spa
Football Fields	Fitness Centers
Tennis Courts	Bike Lanes
Playgrounds	Railway Station
Public Transport	Kindergarten
Elementary Schools	Schools
High Schools	Cafe
Post Offices	Shopping Centers
Municipal Offices	















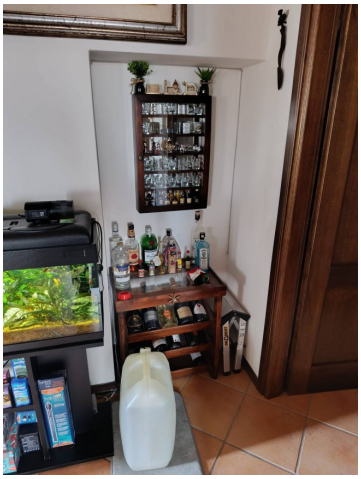

Agenzia Serramazzonese Gianelli di Aldini Davide Sas
Piazza Tasso, 6 - Serramazzoni (MO) - 0536954672
info@serramazzonese.it - https://www.serramazzonese.it/en
VAT 04188280368

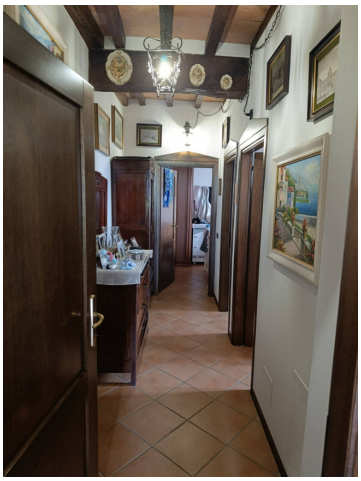







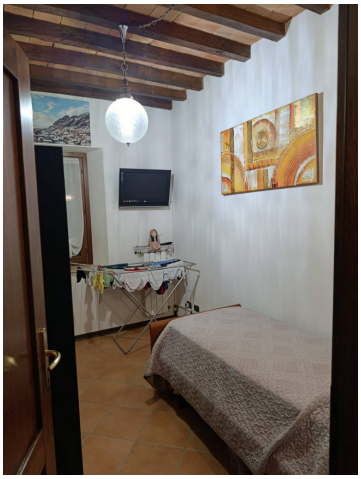







Agenzia Serramazzonese Gianelli di Aldini Davide Sas
Piazza Tasso, 6 - Serramazzoni (MO) - 0536954672
info@serramazzonese.it - https://www.serramazzonese.it/en
VAT 04188280368

















Agenzia Serramazzonese Gianelli di Aldini Davide Sas
Piazza Tasso, 6 - Serramazzoni (MO) - 0536954672
info@serramazzonese.it - https://www.serramazzonese.it/en
VAT 04188280368