Agenzia Serramazzonese Gianelli di Aldini Davide Sas
Piazza Tasso, 6 - 41028 Serramazzoni (MO)
0536954672

Apartment for sale in Serramazzoni
€ 170.000
Ref. 1467

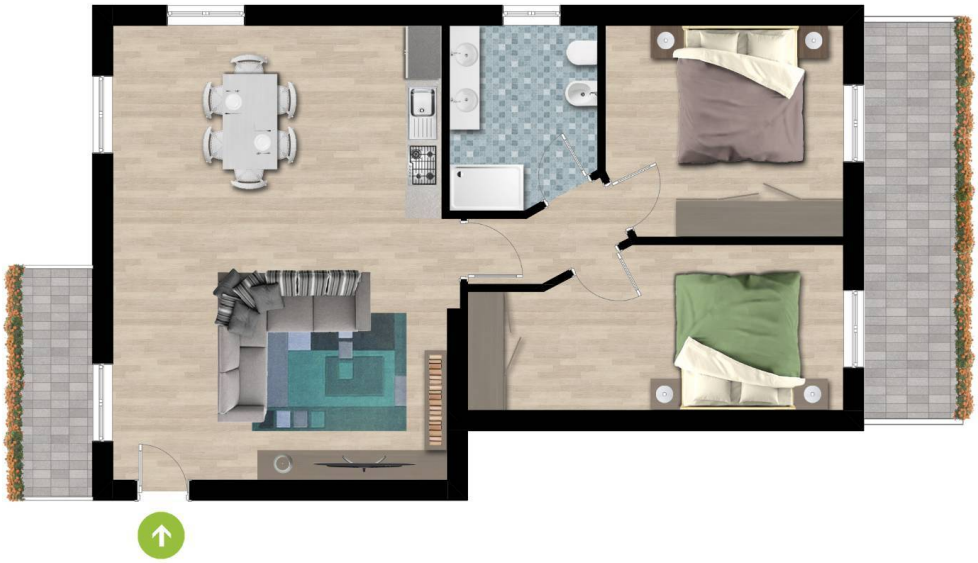

120 sq.m. | Bathrooms: 1 | Bedrooms: 2 | Rooms: 4

Certification

Energy Class: C

Features

Code: 1467	Reason: Sale
Categoria: Apartment	Address: Via Giardini Nord
Municipality: Serramazzoni	Total Square Meters: 120 sq.m.
Bedrooms: 2	Bathrooms: 1
Rooms: 4	State of Preservation: Excellent

: 1	Heating: Heating
Parking: Uncovered Parking	Lift: Yes
Age Construction: 2012	Balconies: Present
Kitchen: Kitchenette	Box: Single

Nearby

Gyms	Spa
Football Fields	Fitness Centers
Tennis Courts	Bike Lanes
Playgrounds	Railway Station
Public Transport	Kindergarten
Elementary Schools	Schools
High Schools	Cafe
Post Offices	Shopping Centers
Municipal Offices	



Agenzia Serramazzonese Gianelli di Aldini Davide Sas
Piazza Tasso, 6 - Serramazzoni (MO) - 0536954672
info@serramazzonese.it - https://www.serramazzonese.it/en
VAT 04188280368