Agenzia Serramazzonese Gianelli di Aldini Davide Sas
Piazza Tasso, 6 - 41028 Serramazzoni (MO)
0536954672

Villa for sale in Serramazzoni
€ 430.000
Ref. 1118



250 sq.m. | Bathrooms: 3 | Bedrooms: 3 | Rooms: 7

Certification

Energy Class: G

EPglnr: 257.00 kwh/□

Features

Code: 1118	Reason: Sale
Categoria: Villa	Address: Via Serrapineta
Zip Code: 41028	Municipality: Serramazzoni
Total Square Meters: 250 sq.m.	Bedrooms: 3
Bathrooms: 3	Rooms: 7

State of Preservation: Excellent	: 2
Level: Ground Floor	Total Floor: 2
Heating: Heating	Parking: Uncovered Parking
Balconies: Present	Terrace: Present
Garden: Private	Kitchen: Kitchenette
Box: Single	Tv Antenna : Devoid
Tv SAT : Devoid	ADSL Coverage
Fireplace	Telephone System
Wiring : Absent	Shower
Wooden Window Frames	

Nearby

Gyms	Football Fields
Fitness Centers	Tennis Courts
Playgrounds	Public Transport
Kindergarten	Elementary Schools
Schools	Cafe
Post Offices	Municipal Offices









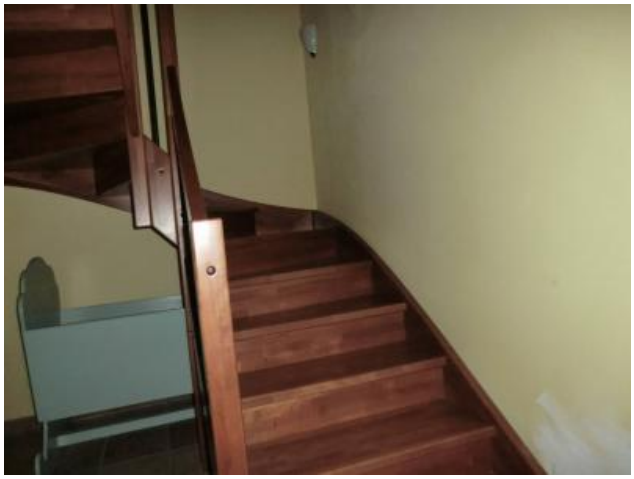







Agenzia Serramazzonese Gianelli di Aldini Davide Sas
Piazza Tasso, 6 - Serramazzoni (MO) - 0536954672
info@serramazzonese.it - https://www.serramazzonese.it/en
VAT 04188280368











Agenzia Serramazzonese Gianelli di Aldini Davide Sas
Piazza Tasso, 6 - Serramazzoni (MO) - 0536954672
info@serramazzonese.it - https://www.serramazzonese.it/en
VAT 04188280368